

YORK TOWNSHIP SECTION 25 R 14 TWP 14 MORGAN COUNTY, OHIO

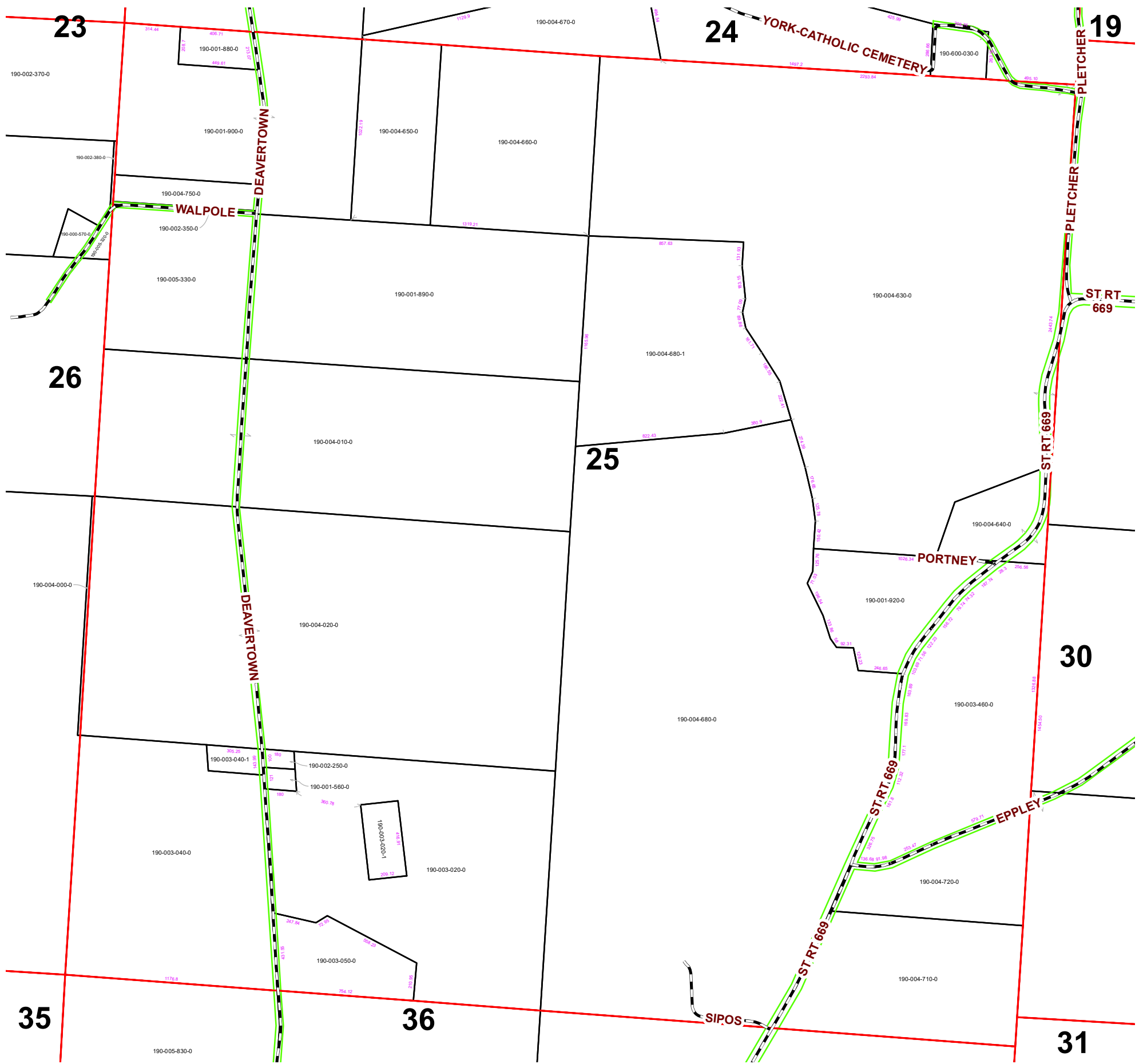

PIN	Owner	LegalDescr	Acres	VOL	PAGE	Survey_Ref
190-004-680-0	ALLEN GREGORY L & SHEILA	R14 T14 S25 SD 2-9-10	117.61	OR196	655	https://onedrive
190-002-350-0	BUSH THOMAS E	R14 T14 S25 SD 16	0.3	OR63	577	https://onedrive
190-003-040-1	CHAMBERLIN AMY L & SHAW	R14 T14 S25 SD 24 SUR	1	OR 231	3650	YRK-0123.pdf
190-001-560-0	EPPLEY WILFORD D & CHRISTI	R14 T14 S25 SD 21 1/2 I	0.5	OR206	1936	YRK-0236.pdf
190-001-890-0	FORD M DANIEL	R14 T14 S25 SD 5 EX C	35.5	OR213	962	https://onedrive
190-004-750-0	FORD M DANIEL	R14 T14 S25 SD 16 EX	2.7	OR213	962	https://onedrive
190-001-880-0	FORD M DANIEL	R14 T14 S25 SD 23	2.05	OR213	960	YRK-0016.pdf
190-001-900-0	FORD M DANIEL	R14 T14 S25 SD 4 EX C	24.95	OR213	962	https://onedrive
190-001-920-0	GOSSMAN ROBERT E JR & LO	R14 T14 S25 SD 17	10.14	OR222	1369	YRK-0065.pdf
190-002-250-0	HAMILTON BRENDA J	R14 T14 S25 SD 20	0.41	OR234	5323	YRK-0236.pdf
190-003-020-1	LANNING MATTHEW J & ANGE	R14 T14 S25 SD 27 SUR	2	OR207	2183	YRK-0277.pdf
190-003-050-0	LANNING RANDALL E & PAME	R14 T14 S25 SD 22	6.34	OR51	283	YRK-0009.pdf
190-003-020-0	LANNING RANDALL E & PAME	R14 T14 S25 SD 19	34.75	OR203	2716	NoSurvey.pdf
190-004-020-0	PLETCHER ROBERT E & CLAR	R14 T14 S25 SD 7	80	OR205	944	https://onedrive
190-004-010-0	PLETCHER ROBERT E & CLAR	R14 T14 S25 SD 6	50	OR205	944	https://onedrive
190-005-330-0	PLETCHER ROBERT E & JULIE	R14 T14 S25 SD 18 SUR	13.5	OR206	990	https://onedrive
190-003-460-0	PRINTZ TIMOTHY L & KELLY J	R14 T14 S25 SD 11-13	24.54	OR45	438	YRK-0149.pdf
190-004-710-0	SMITH KAY	R14 T14 S25 SD 12	17.806	OR134	366	NoSurvey.pdf
190-004-720-0	SMITH KAY	R14 T14 S25 SD 11-13	10	OR134	366	NoSurvey.pdf
190-003-040-0	SNOUFFER MICHELLE D	R14 T14 S25 SD 8 EX 1/	35	OR226	2988	NoSurvey.pdf
190-004-640-0	VANHORN ETHAN T & TORI	R14 T14 S25 SD 14 EX	4.741	OR226	2988	https://onedrive
190-004-680-1	VANHORN ETHAN T & TORI	R14 T14 S25 SD 25 SUR	24.66	OR226	2988	YRK-0146.pdf
190-004-630-0	VANHORN ETHAN T & TORI	R14 T14 S25 SD 1 EX C	111.98	OR226	2988	YRK-0100.pdf
190-004-660-0	VANHORN ETHAN T & TORI	R14 T14 S25 SD 3 SUR	20.174	OR226	2988	YRK-0100.pdf
190-004-650-0	VANHORN ETHAN T & TORI	R14 T14 S25 SD 15 EX	10.087	OR226	2988	YRK-0100.pdf

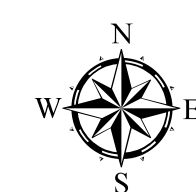

Boundaries	
	Hydro
	Section
	Roads
	Lot
	Township
	County
	Parcel
	ROW



Disclaimer: The information that these maps contains is for reference purposes only. Please bring any erros to the attention of the Engineer's Office staff. Thank you

Source: Morgan County Engineer's Office
 Author: Marcia Wolfe
 Date: 02/10/20

